

AOMSI Radiology Report Layout

Clinic information: Before you start your first radiology report on that computer, populate your **Clinic** tab under **System Settings**. The Clinic tab information is local to that install.

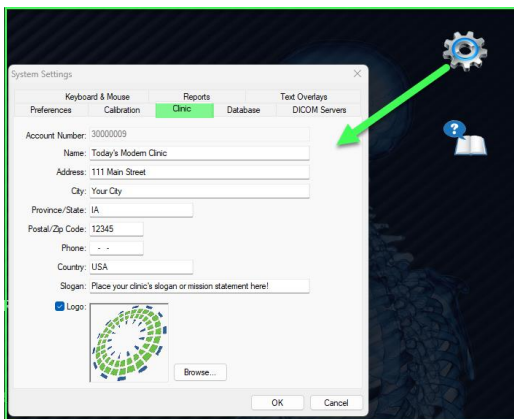

The Clinic tab information will appear on the report letterhead and at the bottom of the pages.

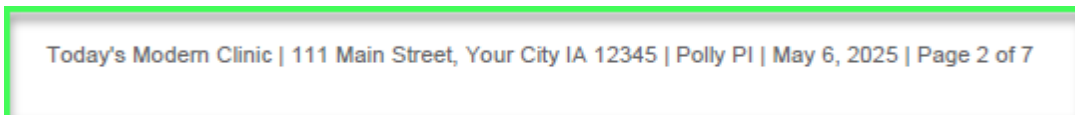
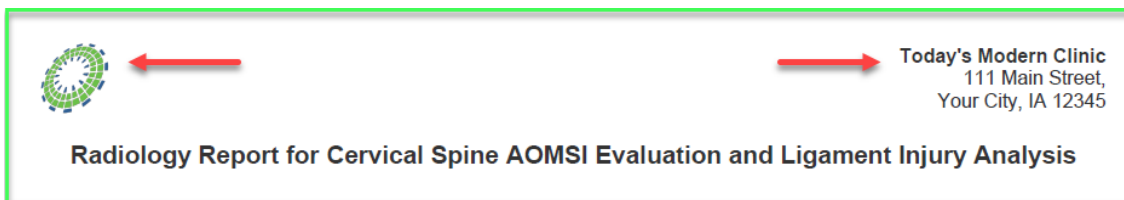

Report Author: The username located on the bottom left corner of the Control Center will become the author of the report. To change the username, select the power button on the bottom right corner and select **Logout**. Once you select an option on the Control Center a prompt will appear for you to log in.



Author:

Mary Smith
Mary Smith,
Electronically Signed, Signature on File

Roberta Jones DC
Roberta Jones DC,
Electronically Signed, Signature on File

Report Title: Contains default text which you can edit on the Create a Report screen.

Create a Report - Polly PI

Report Type

- Evaluation Report
- Comparative Report
- AOMSI Report
-
-

Report Title:

Author:

Injury Date:

Report Date:



Today's Modern Clinic
111 Main Street,
Your City, IA 12345

Title: Radiology Report for Cervical Spine AOMSI Evaluation and Ligament Injury Analysis

Report Header:



Today's Modern Clinic
111 Main Street,
Your City, IA 12345

Radiology Report for Cervical Spine AOMSI Evaluation and Ligament Injury Analysis

Patient: Polly PI
Sex: Female
DOB: Apr 1, 1994 (31y)
Views: Cervical Flexion, Cervical Extension, Cervical Neutral

Referring Physician: Unprovided
Injury Date: Aug 13, 2020
Report Date: May 6, 2025

Study Date: Aug 13, 2020
SID: 100 cm
DPI: 117 dpi

Introduction:



Today's Modern Clinic
111 Main Street,
Your City, IA 12345

Radiology Report for Cervical Spine AOMSI Evaluation and Ligament Injury Analysis

Patient: Polly PI
Sex: Female
DOB: Apr 1, 1994 (31y)
Views: Cervical Flexion, Cervical Extension, Cervical Neutral

Referring Physician: Unprovided
Injury Date: Aug 13, 2020
Report Date: May 6, 2025

Study Date: Aug 13, 2020
SID: 100 cm
DPI: 117 dpi

The patient's appropriate radiographs of the cervical spine were analyzed using quantitative analysis of the lateral views including flexion and extension. This biomechanical evidence-based practice evaluation was focused on determining if Alteration of Motion Segment Integrity (AOMSI) is present using the most scientific methods as described by the American Medical Association's Guides to the Evaluation of Permanent Impairment.¹⁻⁸ Additional biomechanical analysis and measurements of the cervical spine radiographs were also evaluated for evidence of ligament injury and spinal structural integrity using scientific methodologies from the published literature.⁹⁻²⁰ The findings described in this report require clinical correlation with the patient's functional history, mechanism of injury, symptoms, physical examination findings, and applicable clinical studies. The radiographs in this study are adequate for the image quality requirements and technical factors expected.¹⁻⁸ Any permanent impairment declarations require that the images utilized in this study are at or after maximum medical improvement (MMI) for the patient.^{5,6} The AMA Guides® describe translation and angulation methods to determine if AOMSI is present by measuring the cervical spine vertebral alignment biomechanics including vertebral motion segment displacement that can demonstrate evidence of ligamentous injury. Further explanation of impairment determination and the measurements and corresponding calculations are described below, in the tables, and in the figures, on subsequent pages of this report.

Discussion of Findings: Once you select an image from the Thumbnail, the Findings tab populates with the outcomes from the Advanced Line Analysis measures.

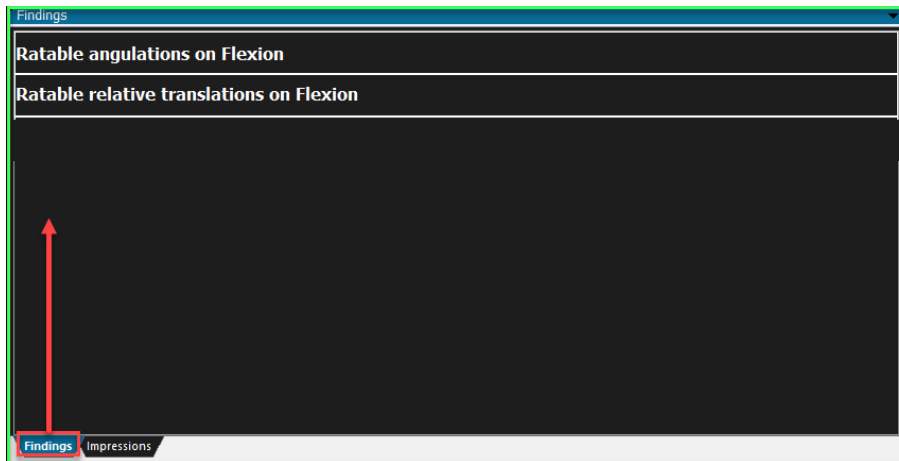

Impressions: The AOMSI report comes with prebuilt impression macros that you can utilize or edit. You also have the option to create your own.

*All macros on the AOMSI Impressions tab are **centralized**. You will have access to them when you create an AOMSI report on any PC that has our software installed.*

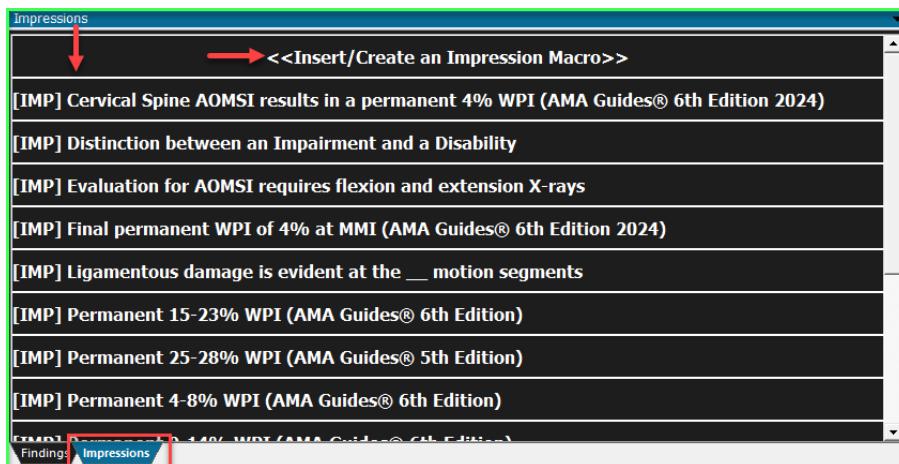

Angulation Analysis and/or Translations: The items selected at the top of the second **Create a Report** screen comprises this section of the AOMSI report.

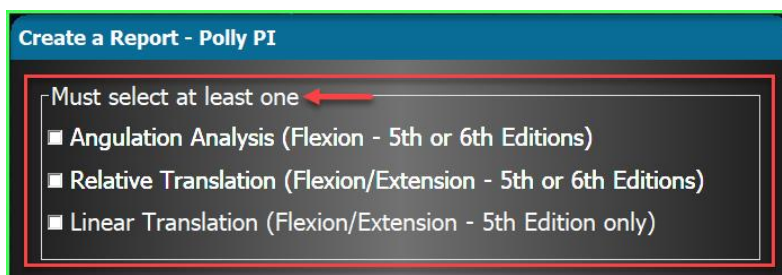

References:

References

1. Cocchiarella L, Andersson GBJ. *AMA Guides® to the Evaluation of Permanent Impairment, Fifth Edition, 2001th*. American Medical Association; 2001. (Errata)
2. Rondonelli RD, Genovese E, Katz RT, Ranavaya, MI, eds, et al. *AMA Guides® to the Evaluation of Permanent Impairment, 6th Edition (2008)th*. American Medical Association; 2008. (Errata)
3. American Medical Association. Cocchiarella L, Andersson GBJ. *AMA Guides® to the Evaluation of Permanent Impairment, Fifth Edition, 2001th*. (Errata) Figure 15-3c page 379, Errata; Figure 15-3a, 378, 383, 392-395, Table 15-5 DRE Cervical Category I-V Criteria for Rating Impairment Due to Cervical Disorders; 1-20, 373-404.
4. Rondonelli RD, Genovese E, Katz RT, Ranavaya, MI, eds, et al. *AMA Guides® to the Evaluation of Permanent Impairment, 6th Edition (2008)th*. American Medical Association; 2008.
5. Luers P. *Spinal Alteration of Motion Segment Integrity*. *AMA Guides Newsletter*, Volume 12: Issue 2; March-April 2007:1.
6. Luers P. *Spinal Alteration of Motion Segment Integrity Using the Sixth Edition*. *AMA Guides Newsletter*, Volume 24: Issue 3; May 2019.
7. White AA, Panjabi MM. *Clinical Biomechanics of the Spine*. 2nd ed. Philadelphia, PA: Lippincott, Williams & Wilkins; 1990, 285-316.
8. White, Augustus A. III; Johnson, Rollin M.; Panjabi, Manohar M.; Southwick, Wayne O.D. *Biomechanical Analysis of Clinical Stability in the Cervical Spine*. *Clinical Orthopaedics and Related Research* 1975; (109):85-96.
9. Wu SK, Kuo LC, Lan HC, et al. *The quantitative measurements of the intervertebral angulation and translation during cervical flexion and extension*; *Eur. Spine J* 2007, 16:1435-44.
10. Lin, Ruey-Mo; Tsai, Kuen-Horng; Chu, Lee-Ping; Chang, Po-Quang. *Characteristics of Sagittal Vertebral Alignment in Flexion Determined by Dynamic Radiographs of the Cervical Spine*. *Spine* 26(3):p 256-261, February 1, 2001.
11. Xiong C, Suzuki A, Daubs MD, Scott T, Phan K, Wang J. *The evaluation of cervical spine mobility without significant spondylosis by kMRI*. *Eur Spine J*. 2015 Dec; 24(12):2799-806.
12. Reitman CA, Mauro KM, Nguyen L, Ziegler JM, Hipp, JA. *Intervertebral motion between flexion and extension in asymptomatic individuals*. *Spine*. 2004;29:2832-2843.
13. Dvorak J, Panjabi MM. *Clinical Validation of Functional Flexion/Extension Radiographs of CervicalSpine*; *Spine* 1993, 18(1).
14. Dvorak, J; Froehlich, D; Penning, L MD; Panjabi, MM, et al. *Functional Radiographic Diagnosis of the Cervical Spine: Flexion/Extension*. *Spine* 13(7):p 748-755, July 1988.
15. Ivancic PC, Ito S, Tominaga Y, Rubin W, Coe MP, Ndu AB, Carlson EJ, Panjabi MM. *Whiplash causes increased laxity of cervical capsular ligament*. *Clinical Biomechanics (Bristol, Avon)*. 2008 Feb;23(2):159-65.
16. Muggleton JM, Allen R. *Insights into measurement of vertebral translation in the sagittal plane*. *Med Eng Phys*. 1998 Jan; 20(1):21-32.
17. Foreman SM, Croft AC. *Whiplash Injuries - The Cervical Acceleration/Deceleration Syndrome*, 3rd Edition; Lippincott Williams and Wilkins, 2002:50-53, 214-237, 286-294.
18. Frobin F, Leivseth G, Biggemann M: *Sagittal Plane Segmental Motion of the Cervical Spine*. New Precision Measurement Protocol and Normal Motion Data of Healthy Adults; *Clinical Biomechanics (Bristol, Avon)*. 2002 Jan., 17(1):21-31.
19. Yochum TR, Rowe LJ. *Essentials of Skeletal Radiology*, Vol. 1. Baltimore, MD: Williams & Wilkins; Third Ed. 2005: 207.
20. Vrtovec T, Pernus F, Likar B. *A review of methods for quantitative evaluation of spinal curvature*. *Eur Spine J*. 2009 May;18(5):593-607.
21. WHO. *International Classification of Functioning, Disability and Health: ICF*. Geneva, Switzerland: World Health Organization; 2001.
22. Ivancic PC, Pearson AM, Panjabi MM, Ito S. *Injury of the anterior longitudinal ligament during whiplash simulation*. *Eur Spine J*. 2004 Feb;13(1):61-8.
23. Helgeson, Melvin D., Adam J. Bevevino, and Alan S. Hilibrand. *Update on the evidence for adjacent segment degeneration and disease*. *The Spine Journal* 13.3 (2013): 342-351.
24. Cervical Spine Impairment. In: Martin DW, Melhorn JM. *AMA Guides® to the Evaluation of Permanent Impairment, Sixth Edition, 2024th*. American Medical Association; 2024.

Optional Information: If any optional items are selected on the **Create a Report** screen, they will appear on the report below the References.

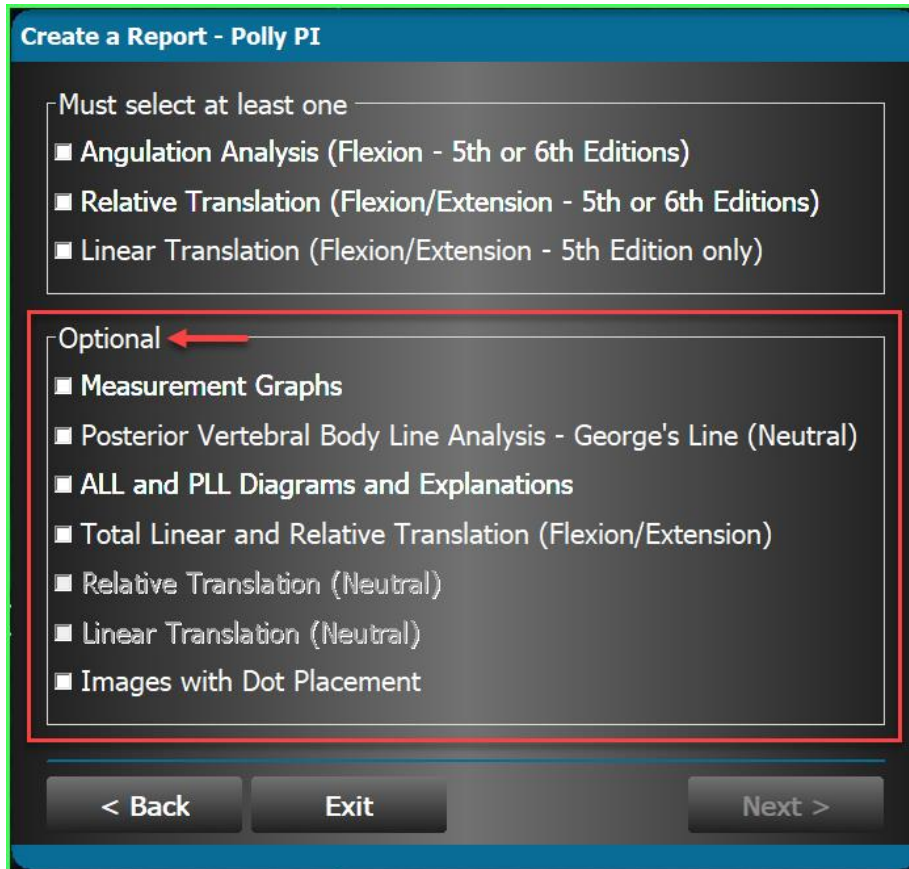

The screenshot shows a software interface titled "Create a Report - Polly PI". It features two sections of checkboxes. The first section, titled "Must select at least one", contains three items: "Angulation Analysis (Flexion - 5th or 6th Editions)", "Relative Translation (Flexion/Extension - 5th or 6th Editions)", and "Linear Translation (Flexion/Extension - 5th Edition only)". The second section, titled "Optional", is highlighted with a red border and contains seven items: "Measurement Graphs", "Posterior Vertebral Body Line Analysis - George's Line (Neutral)", "ALL and PLL Diagrams and Explanations", "Total Linear and Relative Translation (Flexion/Extension)", "Relative Translation (Neutral)", "Linear Translation (Neutral)", and "Images with Dot Placement". A red arrow points to the "Optional" header. At the bottom, there are three buttons: "< Back", "Exit", and "Next >".

Create a Report - Polly PI

Must select at least one

- Angulation Analysis (Flexion - 5th or 6th Editions)
- Relative Translation (Flexion/Extension - 5th or 6th Editions)
- Linear Translation (Flexion/Extension - 5th Edition only)

Optional ←

- Measurement Graphs
- Posterior Vertebral Body Line Analysis - George's Line (Neutral)
- ALL and PLL Diagrams and Explanations
- Total Linear and Relative Translation (Flexion/Extension)
- Relative Translation (Neutral)
- Linear Translation (Neutral)
- Images with Dot Placement

< Back Exit Next >

i